

Rural Clinical User Support Meditech User & Computer Properties

1. Sign into Meditech Live  or Test 

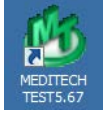
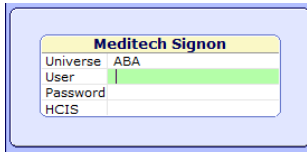

Meditech Signon

Universe	ABA
User	
Password	
HCIS	

2. Place the mouse anywhere on the Meditech title bar and right click.



3. A menu will appear. Click on **Properties**

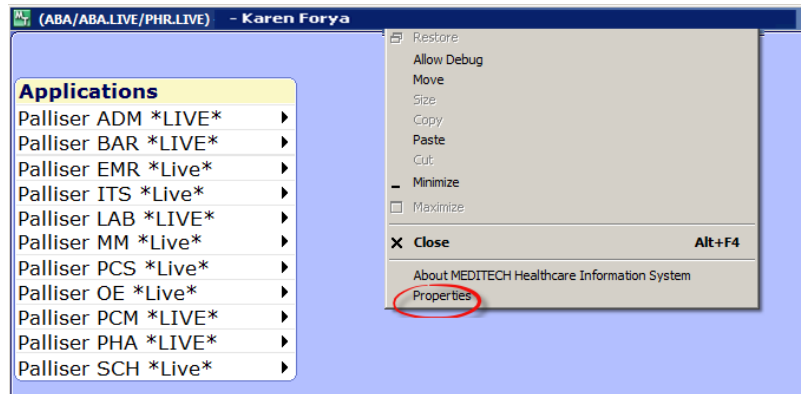

4. The **Properties** of your sign-on will display:

- **User:** Represents the Meditech Number/Username signed on
- **Client:** The identity of the computer being utilized
- **HCIS:** identifies which Health Care Information System (former health region) you are signed into and if it is LIVE or TEST environment.

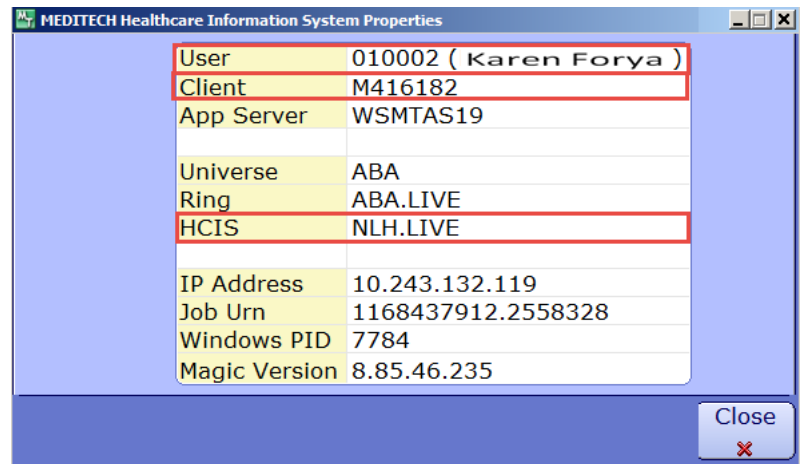

Here are a list of the 7 HCIS's in Meditech:

- ARH (Aspen Regional Health)
- CHR (Chinook Health Region)
- DTH (David Thompson Health)
- ECH (East Central Health)
- NLH (Northern Lights Health)
- PCH (Peace Country Health)
- PHR (Palliser Health Region)